

## **Heart Walk Agenda**

**November 2, 2024**

**Where:** Citizens Bank Park

**Address:** 1 Citizens Bank Way, Philadelphia, PA 19148

### **TIMELINE**

**7:00am:** Sponsors to arrive and setup tents

**7:30am-8:00am:** Participants to arrive

**8:15am:** Program begins

**8:30am:** Walk starts

**9:00am:** VIP Brunch opens

**9:15am:** Stadium / Batting Cage Tours begin

**9:40am:** Company Photos begin

**10:00am-10:30am:** VIP Brunch program

**12:00pm:** Event ends



## 2024 Philadelphia Heart Walk Photo Schedule

The photos will take place in parking lot S. Location A will be on the north side (closer to the city) and Location B will be on the south side (closer to Xfinity Live). Please check WHERE your photo location is! Please have your team ready by the “on deck” time to help our photographers. Community Teams are welcome to get a team pictures in the open time slot (10:50am-12:00pm).

### LOCATION A – LOT S (North Side)

On Deck Time	Photo Time	Company
9:40 AM	9:45 AM	Independence Blue Cross
9:45 AM	9:50 AM	LabCorp
9:50 AM	9:55 AM	AmeriHealth Caritas
9:55 AM	10:00 AM	NJM Insurance
10:00 AM	10:05 AM	Trinity Health Mid-Atlantic
10:05 AM	10:10 AM	Redeemer Health
10:10 AM	10:15 AM	Main Line Health
10:15 AM	10:20 AM	Citizens Bank
10:20 AM	10:25 AM	Tandigm Health
10:25 AM	10:30 AM	CCP
10:30 AM	10:35 AM	Philadelphia Union
<b>Open</b>	10:50 AM - 12:00 PM	OPEN – first come, first served basis



## 2024 Philadelphia Heart Walk Photo Schedule

The photos will take place in parking lot S. Location A will be on the north side (closer to the city) and Location B will be on the south side (closer to Xfinity Live). Please check WHERE your photo location is! Please have your team ready by the “on deck” time to help our photographers. Community Teams are welcome to get a team pictures in the open time slot (10:50am-12:00pm).

### Location B- Lot S (South Side)

On Deck Time	Photo Time	Company
9:40 AM	9:45 AM	Penn Medicine
9:45 AM	9:50 AM	Janssen Research and Development
9:50 AM	9:55 AM	Temple Health System
9:55 AM	10:00 AM	Philips ECG Solutions
10:00 AM	10:05 AM	Crothall Healthcare
10:05 AM	10:10 AM	Cytokinetics
10:10 AM	10:15 AM	PECO
10:15 AM	10:20 AM	AskBio
10:20 AM	10:25 AM	Comcast Spectacor
10:25 AM	10:30 AM	Ernst & Young
10:30 AM	10:35 AM	Raymond James
10:35 AM	10:40 AM	Amgen
<b>Open</b>	10:50 AM - 12:00 PM	OPEN – first come, first served basis

# Philadelphia Festival Map

1. IBX / AmeriHealth
2. Penn Medicine
3. Tandigm Health
4. Temple Health
5. LabCorp
6. NJM
7. Trinity Health
8. Phillips
9. CCP
10. Amgen
11. AskBio | Cytokinetics
12. Comcast Spectacor | Raymond James
13. Ernst & Young | Redeemer Health
14. Advocacy Tent
15. LDL Activation
16. Info / Volunteer Tent
17. IBX / AmeriHealth CPR Tent
18. Penn Medicine - Circle of Excellence
19. Main Line Health - Circle of Excellence
20. Marquis Health Consulting - Circle of Excellence
21. Jefferson Health - Circle of Excellence
22. Survivor Tent (Janssen)
23. Food Tent (Giant)
24. Team Photos A
25. Water Tent (Crothall)
26. Team Photos B
27. Kid's Zone

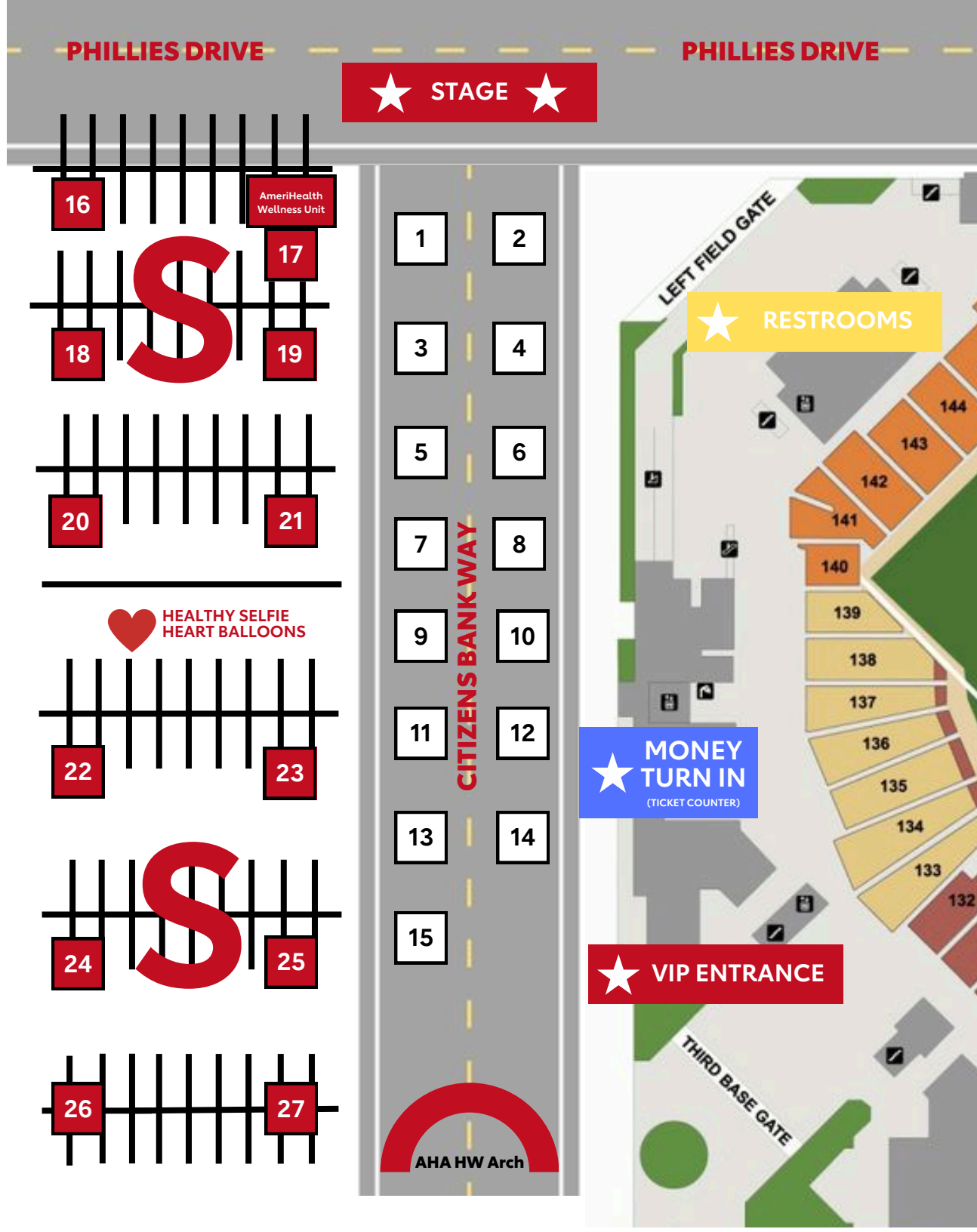

PHILLIES DRIVE

PHILLIES DRIVE

★ STAGE ★

16

AmeriHealth  
Wellness Unit

17

18

19

20

21

♥ HEALTHY SELFIE  
HEART BALLOONS

22

23

24

25

26

27

1

2

3

4

5

6

7

8

9

10

11

12

13

14

15

CITIZENS BANKWAY

★ RESTROOMS

★ MONEY  
TURN IN  
(TICKET COUNTER)

★ VIP ENTRANCE

AHA HW Arch

THIRD BASE GATE

# Philadelphia Heart Walk Parking Map

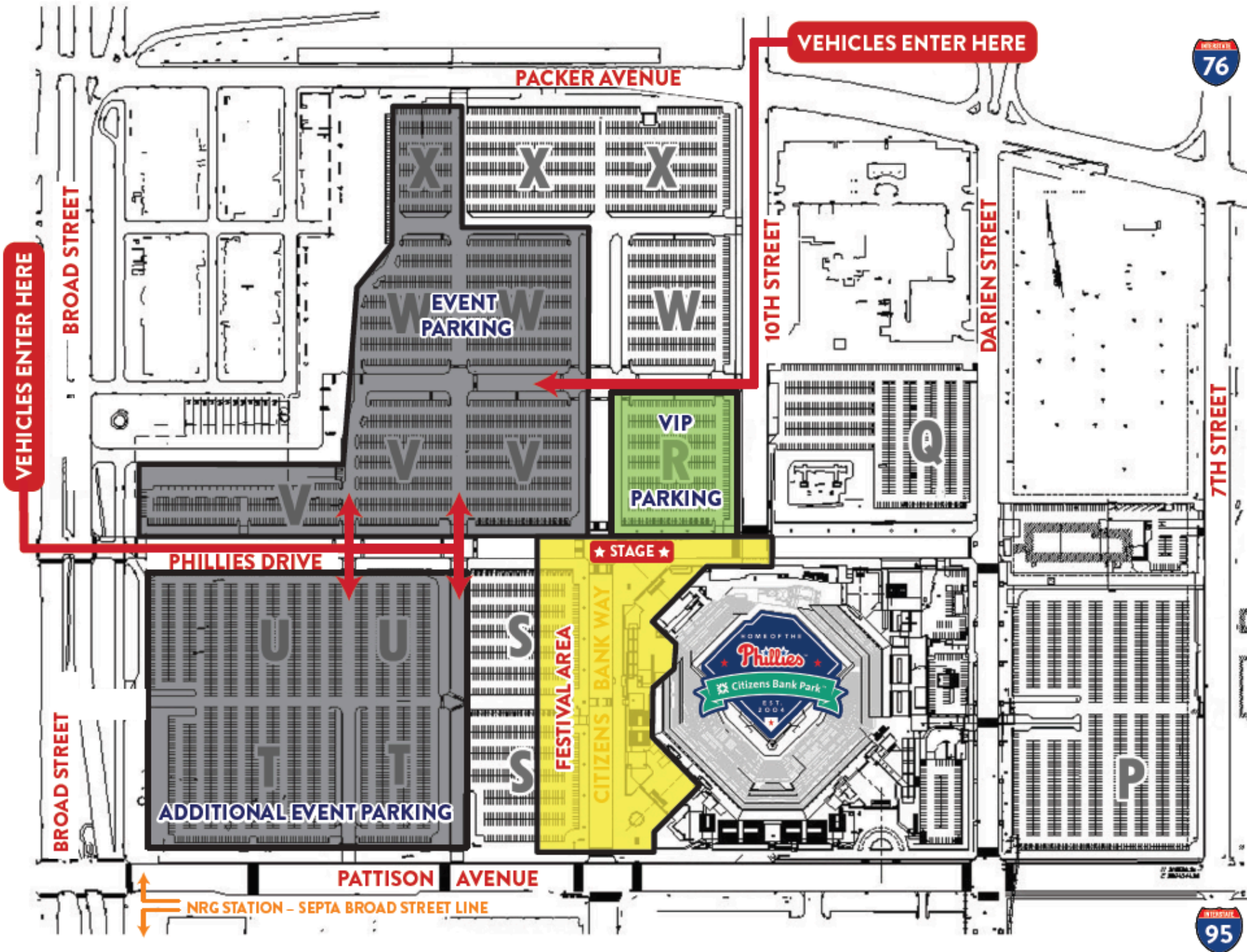

**Routes to Access Parking Lots**

- 95 North – Exit 19; 76 East / Walt Whitman Bridge / Packer Avenue – follow signs for Packer Avenue
- 95 South – Exit 19; 76 / Walt Whitman Bridge / Packer Avenue – follow signs for Packer Avenue
- 76 East – Exit 349 / Broad Street / Sports Complex
- 76 East – Exit 350 / Packer Avenue
- 76 West (from NJ) – Exit 350 Seventh Street to Packer Avenue
- 76 West (from NJ) – Exit 349 / Broad Street / Sports Complex

## Fesitval Area Description

1. Event Parking is located in Lots T, U, V, W, X.
2. Entrance to Lots T and U can be made via Broad Street and Phillies Drive.
3. Entrance to Lots V, W, and X can be made via Broad Street and Phillies Drive, or Packer Avenue and 10th Street.
4. VIP Parking is located in Lot R.
5. Entrance to VIP Parking can be made via Packer Avenue and 10th Street.
6. Festival Area is located in Lot S and Citizens Bank Way, directly next to Citizens Bank Park.
7. The Stage is located at the end of Citizens Bank Way, on Phillies Drive.

**If you need assistance, or have any questions, please contact:**

**Miles McCaskey**

miles.mccaskey@heart.org



# Philadelphia Route Map

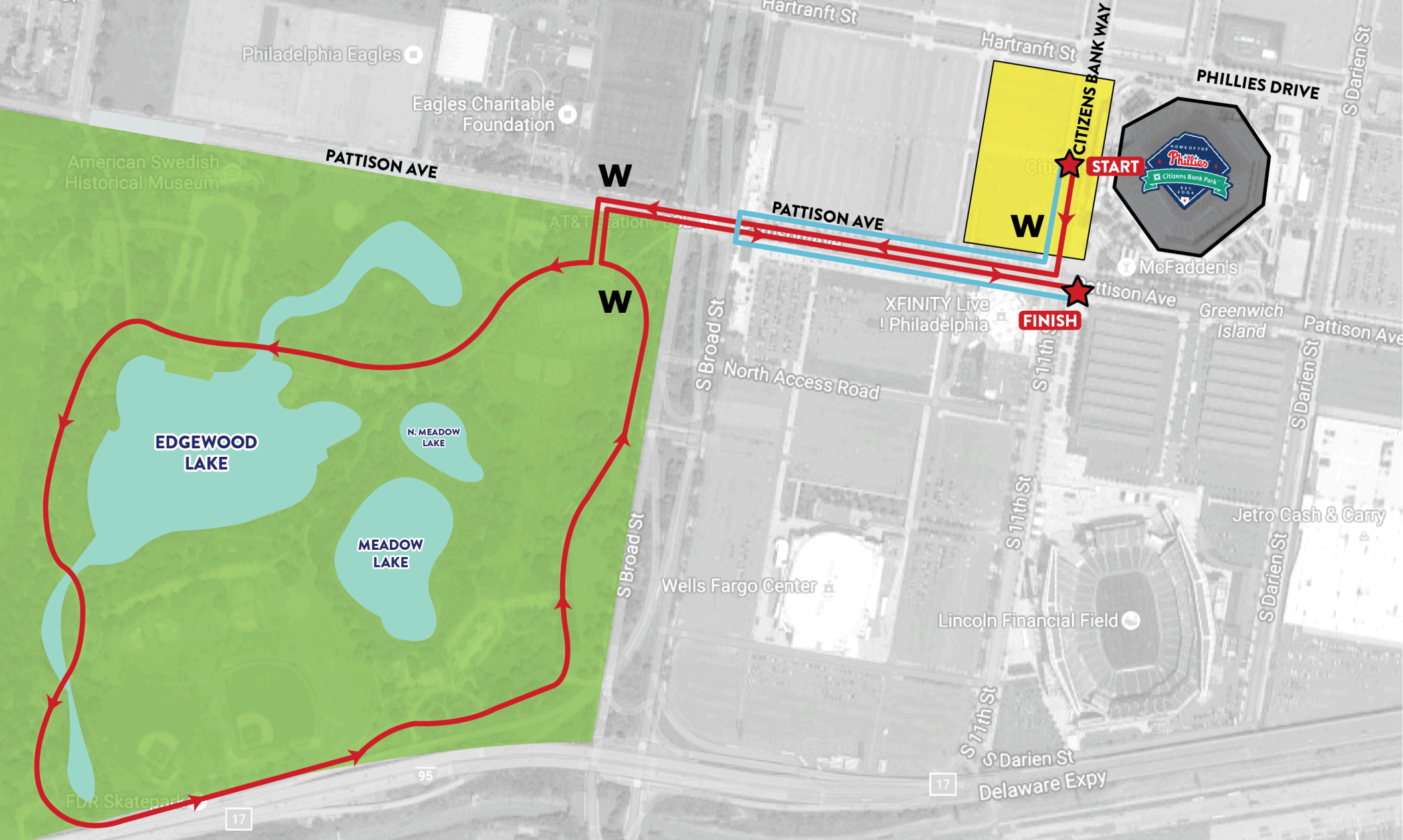

**W** Water

 Festival Area

 Miracle Mile

 5K Route

 Start/Finish

## Route Description

1. The start line is located halfway down Citizens Bank Way near Lot S in between Left Field Gate entrance and Third Base Gate entrance.
2. Walkers will walk straight on Citizens Bank Way and make their way down the street.
3. Walkers will pass the first water station on Citizens Bank Way.
4. Walkers will turn right on Pattison Ave.
5. Walkers will approach the Miracle Mile halfway point on Pattison Ave. Walkers participating in the Miracle Mile will turn around and follow directions back to the American Heart Association Arch on Pattison Ave and Citizens Bank Way to symbolize the finish line.
6. Walkers will continue on Pattison Ave, passing the second water station before FDR Park.
7. Walkers will then turn left into FDR Park.
8. Walkers will continue straight on the Lake Loop around FDR Park.
9. Walkers will pass the third and final water station before exiting FDR Park.
10. Walkers will exit FDR Park and make a right onto Pattison Ave.
11. Walkers will continue down Pattison Ave.
12. The American Heart Association arch will be on Pattison Ave and Citizens Bank Way to symbolize the finish line.

**If you need assistance, or have any questions, please contact:**

**Miles McCaskey**

miles.mccaskey@heart.org

